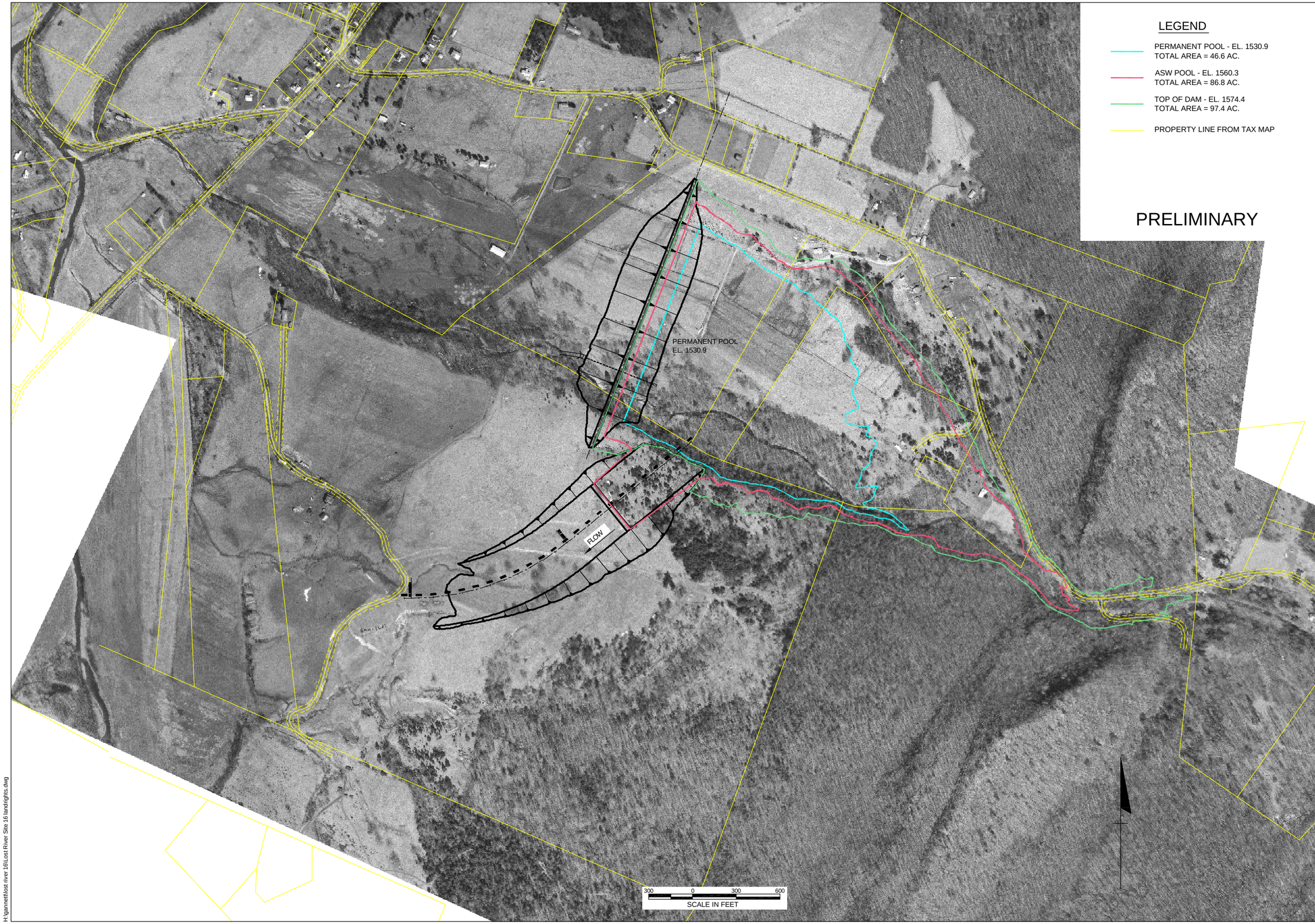

		Date
Designed	L.A.D.	3/2006
Drawn	T.E.S.	3/2006
Checked		
Approved		
Approved		

LOST RIVER SUB-WATERSHED
OF THE POTOMAC RIVER WATERSHED

LAYOUT FOR DAM AND AUXILIARY SPILLWAY ALT (3B)

MULTIPLE PURPOSE DAM NO.16

HARDY COUNTY, WEST VIRGINIA

NRCS
Natural Resources Conservation Service
United States Department of Agriculture

File Name

Drawing Name

Sheet 1 of 1

H:\gannett\lost river 16\Lost River Site 16 landrights.dwg