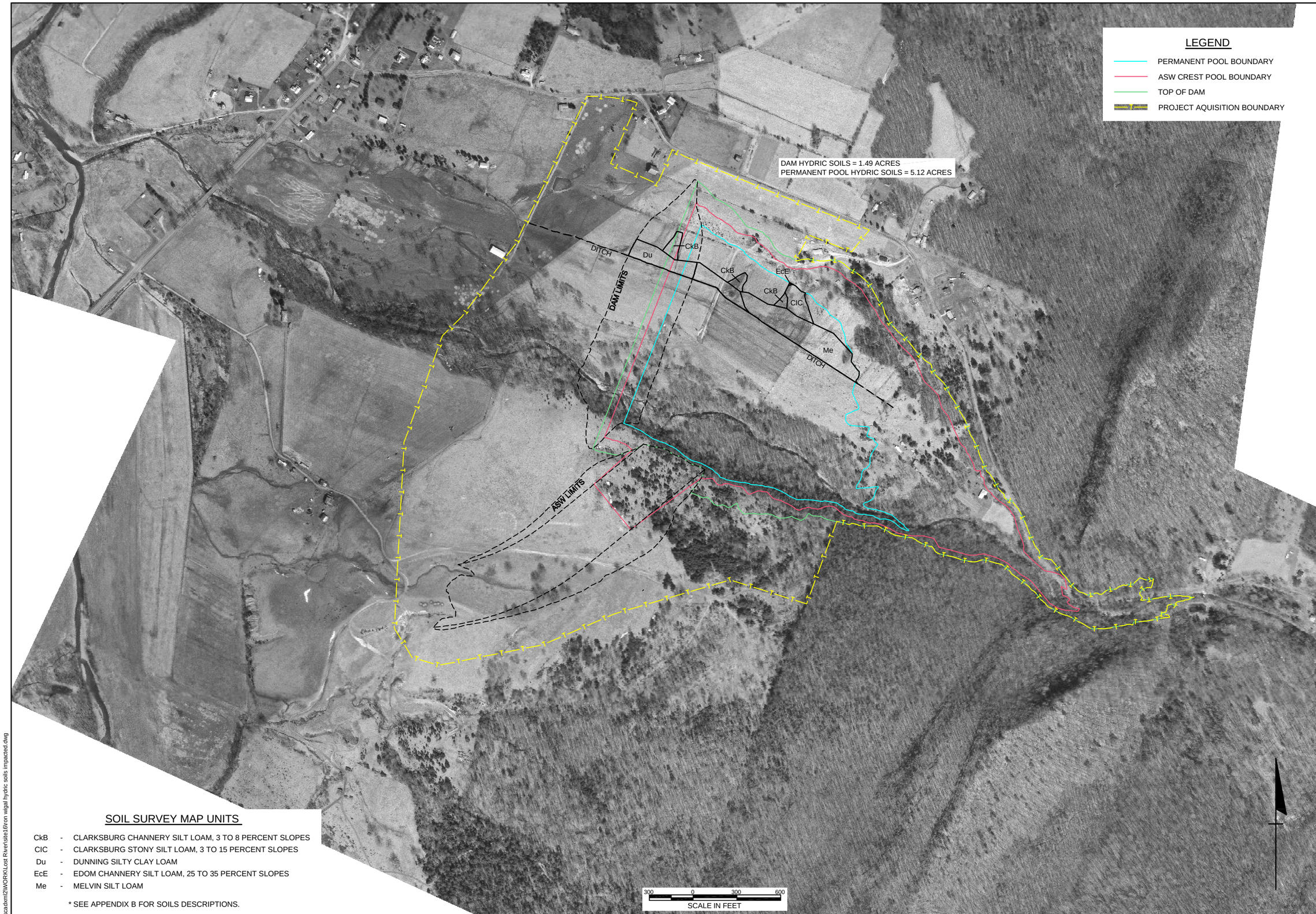

Designed
Drawn CAD
Checked
Approved
Approved
Date 8/2006

LOST RIVER SUB-WATERSHED
OF THE POTOMAC RIVER WATERSHED

HYDRIC SOILS - POTENTIAL WETLAND

MULTIPLE PURPOSE DAM SITE 16

HARDY COUNTY, WEST VIRGINIA

NRCS
Natural Resources Conservation Service
United States Department of Agriculture

File Name

Drawing Name

Sheet 1 of 1

H:\scadxmt2\WORK\Lost River\site16\ron wigal hydric soils impacted.dwg