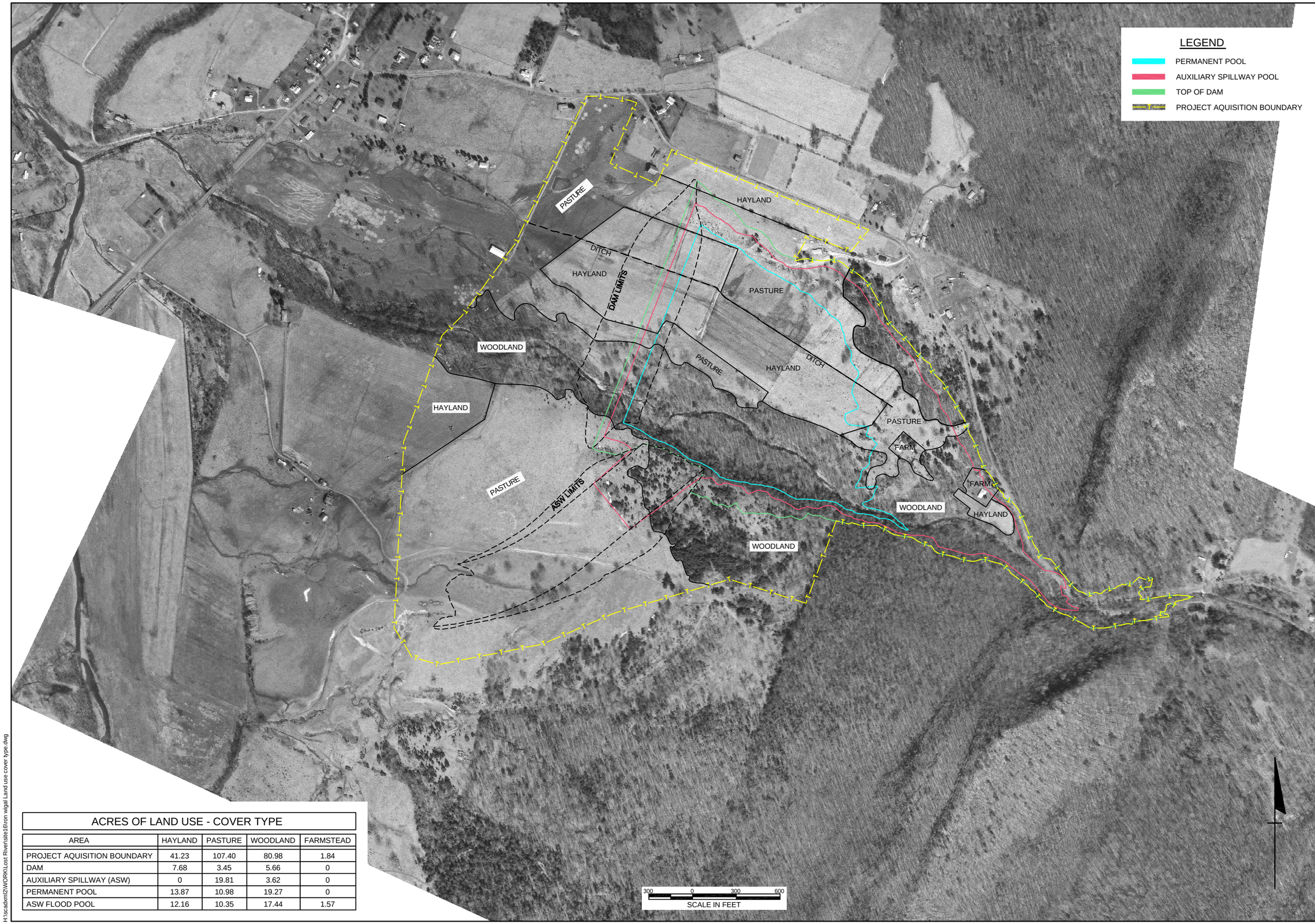

ACRES OF LAND USE - COVER TYPE

AREA	HAYLAND	PASTURE	WOODLAND	FARMSTEAD
PROJECT AQUISITION BOUNDARY	41.23	107.40	80.98	1.84
DAM	7.68	3.45	5.66	0
AUXILIARY SPILLWAY (ASW)	0	19.81	3.62	0
PERMANENT POOL	13.87	10.98	19.27	0
ASW FLOOD POOL	12.16	10.35	17.44	1.57

Date

Designed

Drawn CAD 2/2006

Checked

Approved

Approved

LOST RIVER SUB-WATERSHED
OF THE POTOMAC RIVER WATERSHED

LAND USE - COVER TYPE

MULTIPLE PURPOSE DAM NO.16

HARDY COUNTY, WEST VIRGINIA

NRCS
Natural Resources Conservation Service
United States Department of Agriculture

File Name

Drawing Name

Sheet 1 of 1

H:\scadxml2\WORK\Lost River\site16\ron wigal Land use cover type.dwg