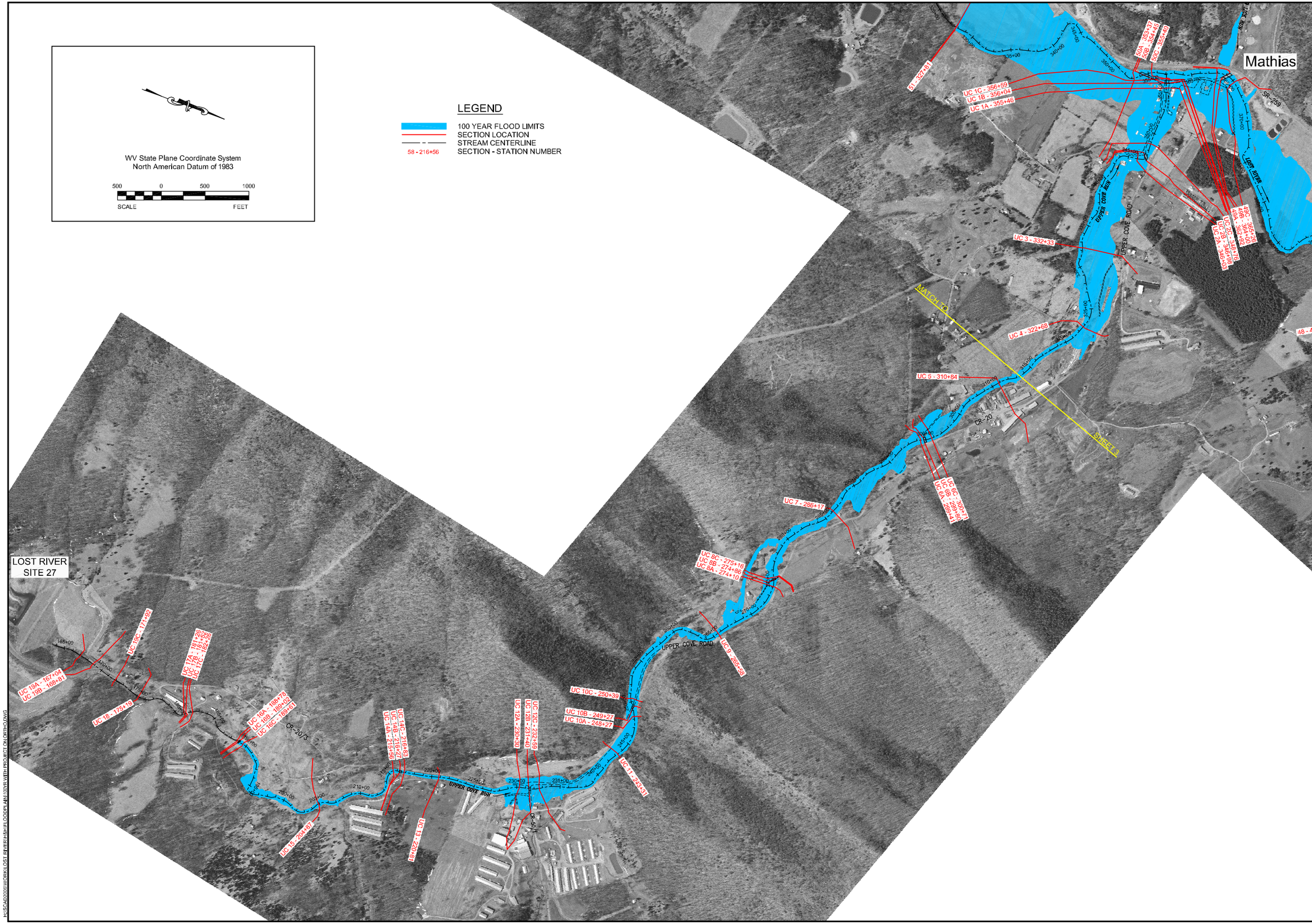

		Date
Designed	T. RIDLEY	3/2006
Drawn	N. KNOX	3/2006
Checked		
Approved		

LOST RIVER SUB-WATERSHED
OF THE POTOMAC RIVER WATERSHED
MULTIPLE PURPOSE DAM SITE 16
HARDY COUNTY, WEST VIRGINIA

WITH PROJECT 100 YEAR FLOODPLAIN

NRCS
Natural Resources Conservation Service
United States Department of Agriculture

File No.

Drawing No.

Sheet 2 of 10

H:\SCAD2006\WORK\LOST_RIVER\H&H\FLOODPLAIN\100YR WITH PROJECT ON NORTH.DWG